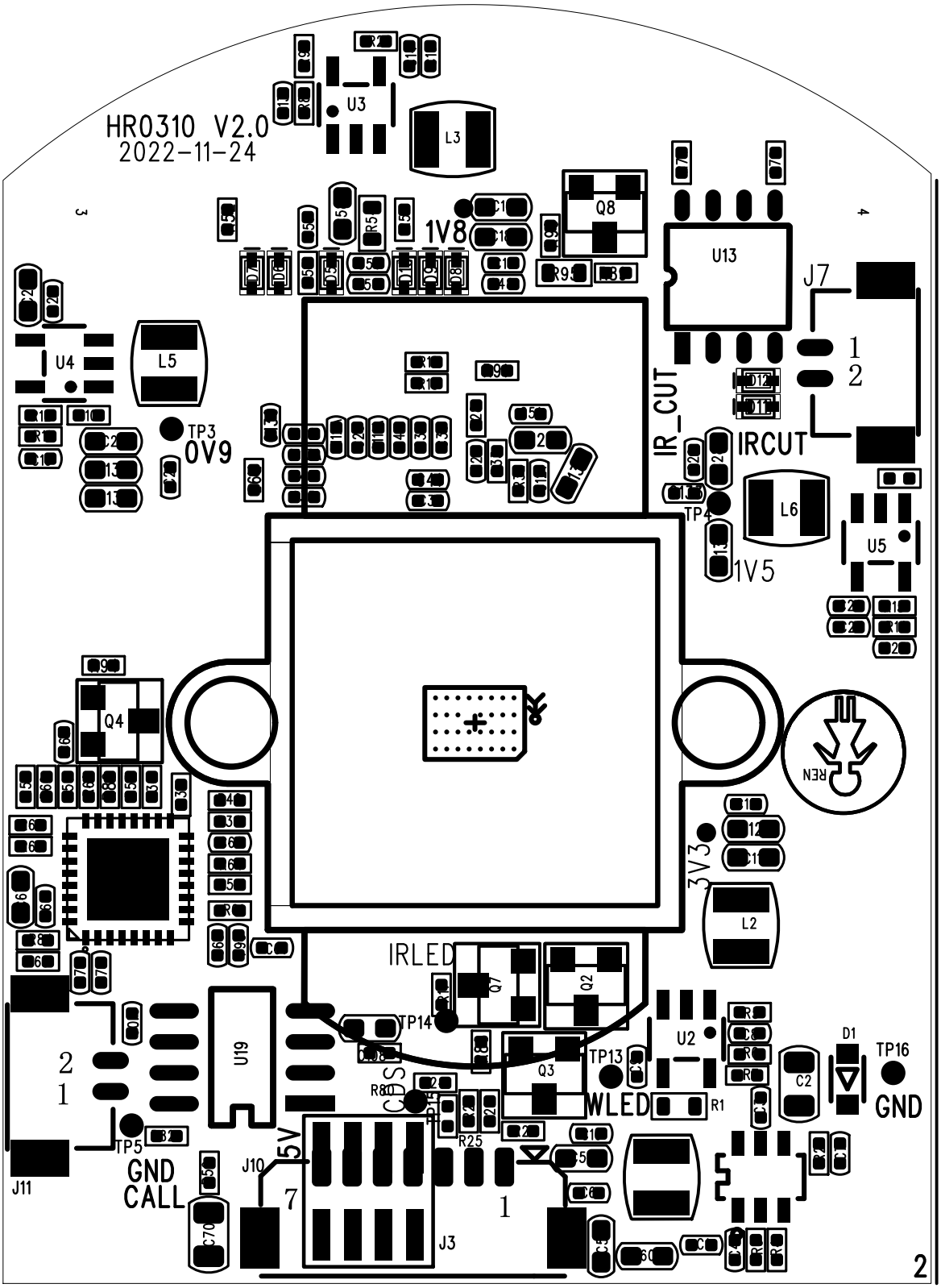
HR0310 V2.0
2022-11-24
U3
L3
Q8
U13
J7
1V8
U4
L5
TP3
0V9
IR_CUT
IRCUT
TP4
L6
U5
1V5
Q4
REN
3V3
L2
IRLED
Q7
Q2
TP14
U2
D1
TP16
GND
U19
TP13
Q3
WLED
R1
C2
TP5
GND
CALL
J11
J10
5V
J3
2

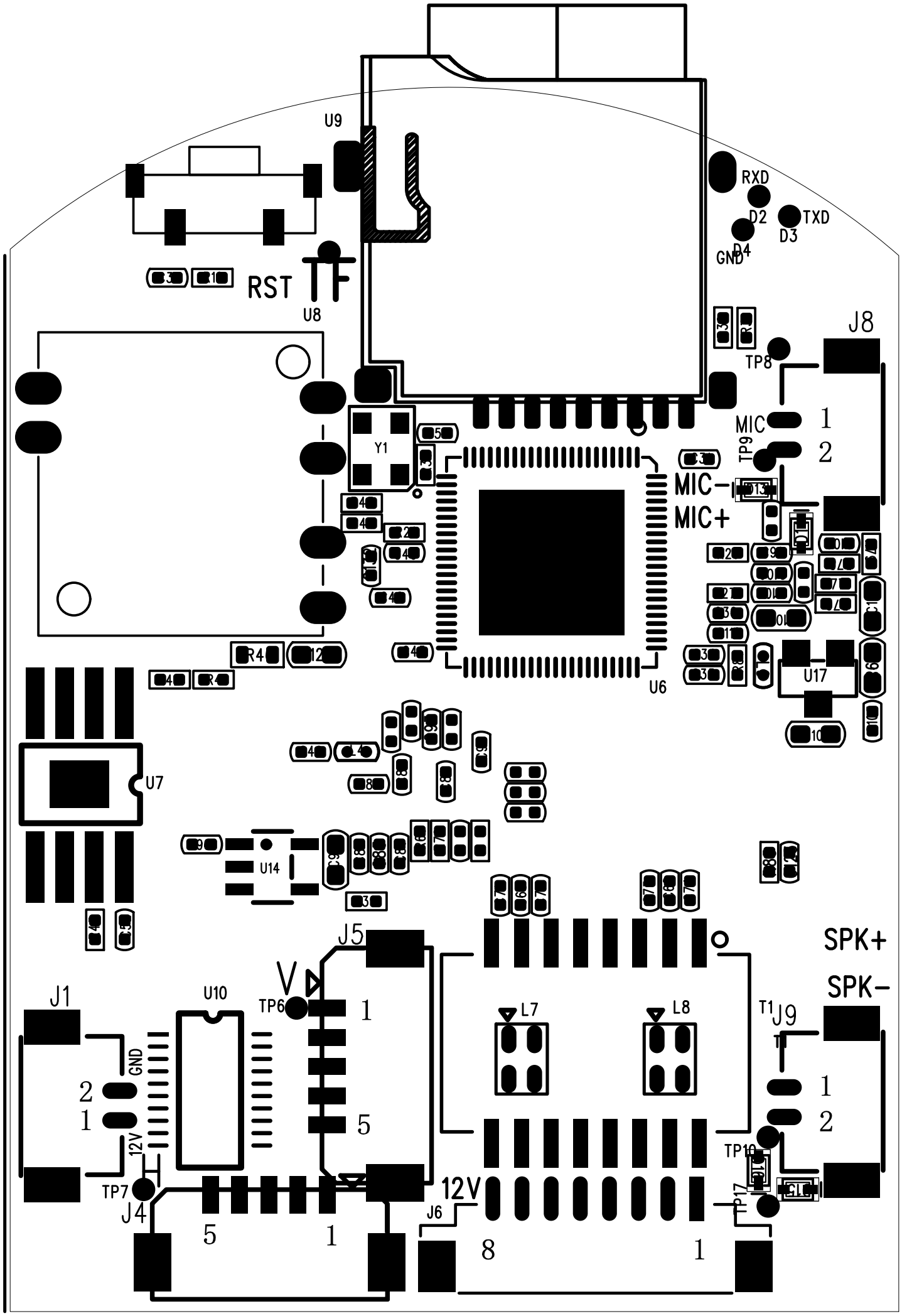
U9
RXD
D2
TXD
D3
D4
GND
RST
U8
J8
TP8
MIC
TP9
1
2
Y1
MIC-
MIC+
U6
U17
U7
U14
J5
SPK+
SPK-
J1
U10
TP6
L7
L8
T1
J9
GND
2
1
12V
TP7
J4
5
1
J6
12V
8
1
TP10
TP17